

Patient report

Bio-Rad DATE: 02/11/2020
D-10 TIME: 11:40 AM
S/N: #DJ4I016123 Software version: 4.30-2
Sample ID: 10559352
Injection date 02/11/2020 11:23 AM
Injection #: 18 Method: HbA1c
Rack #: --- Rack position: 6

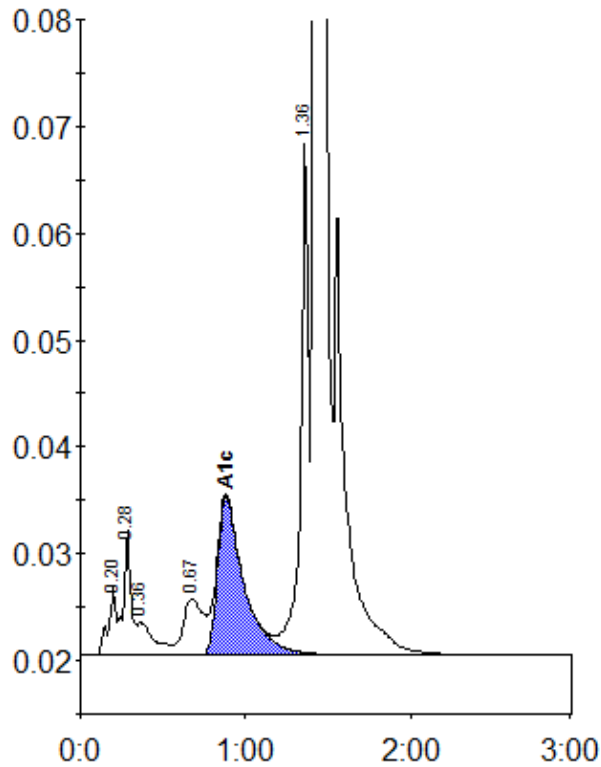

Peak table - ID: 10559352

Peak	R.time	Height	Area	Area %
A1a	0.20	6266	21424	0.8
A1b	0.28	11663	37183	1.4
Unknown	0.36	3116	22261	0.8
LA1c/CHb-1	0.67	5288	44215	1.7
A1c	0.88	14873	164667	8.6
P3	1.36	47991	161558	6.2
A0	1.42	711644	2171226	82.8
Total Area:		2622533		

Concentration:	%
A1c	8.6